RESOURCING THE TERRITORY

Northern Territory *Geophysics and Drilling Collaborations* program

SUCCESSFUL APPLICATIONS TO ROUND 13 (2020) *GEOPHYSICS AND DRILLING COLLABORATIONS* PROGRAM

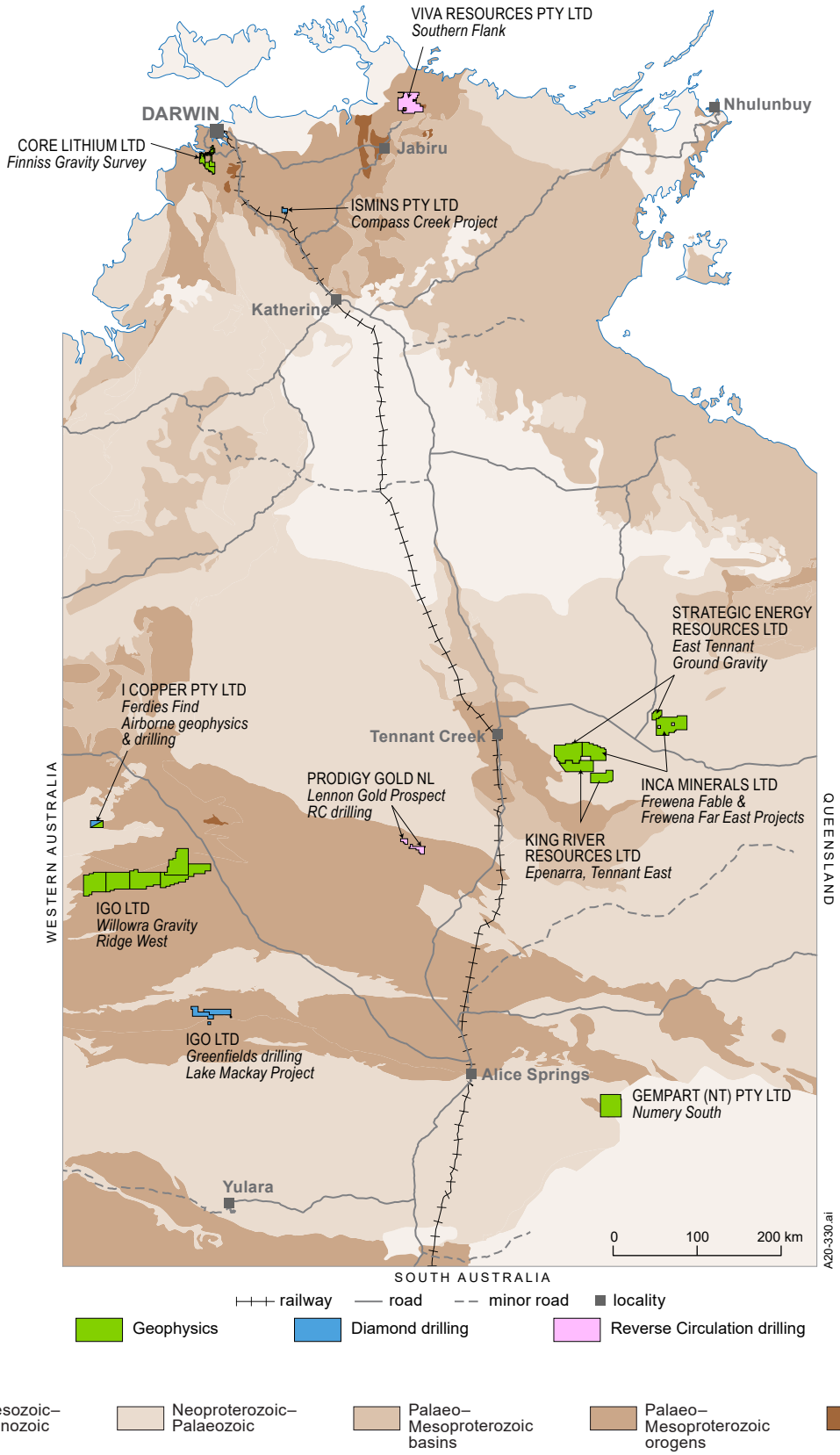

© Northern Territory Government (NT Geological Survey)
With the exception of the Northern Territory of Australia logo, this publication is provided under a Creative Commons Attribution 4.0 International licence.
https://creativecommons.org/licenses/by/4.0/legalcode

NORTHERN TERRITORY GOVERNMENT

THE TERRITORY BOUNDLESS POSSIBLE